

309

LEANDRO CREEK

SAN

JONES AVE.

S.P.R.R. CO.

ADAMS PROPERTY
122.10 Acres

ACQUIRED
BY BK 5080 PG 112
DATE JUL 5, 1956
PLOTTED 8-19-77 R.M.
CITY CLERK FILE NO 309

Boundary of McGuire & Hester Indicated Thus

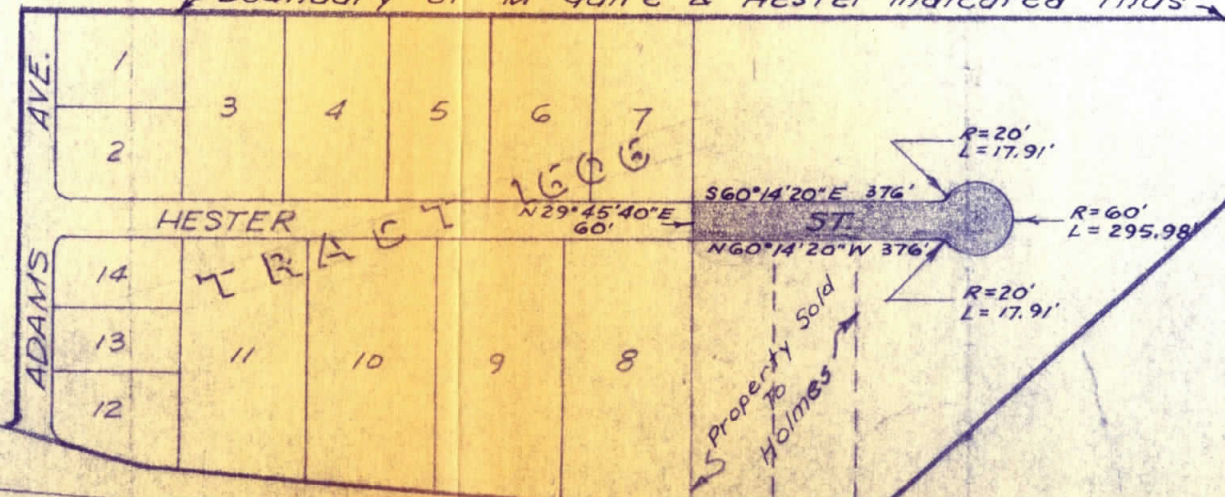

DOOLITTLE
SOUTHERN

PACIFIC CO.

DR.

Subject Property

MICROFILMED

PLAT TO ACCOMPANY
DESCRIPTION OF PROPERTY
DEEDED BY MCGUIRE &
HESTER TO THE CITY OF
SAN LEANDRO
246 6-1-56 Dwg. 954 Case 1603 SA